

Endoca

Certificate of Analysis

CBD Chewing Gum 100mg

Endoca BV
 Siriusdreef 17 2132 WT Hoofddorp EU
 Phone: +31-238-080-104
 info@endoca.com
 www.endoca.com
 ISO 22000 certified
 HACCP certified; GMP certified

Responsible Supervisor: Martin V.
 Sample: Batch# 76G
 Date samples received: 05-May 2020
 Date analysis began: 05-May 2020
 Date sample report produced: 12-May 2020
 ID Number when available: _____
 Sample Mass: 1 g

Cannabinoid Profile

Component	Mass (%)	Amount (mg/g)
CBD	1.20	12.00
CBDA	ND	ND
CBDV	ND	ND
CBG	ND	ND
THCV	ND	ND
CBN	ND	ND
CBC	ND	ND
Δ9THC	ND	ND
Δ8THC	ND	ND
THCA	ND	ND

HPLC Chromatograph Raw Data

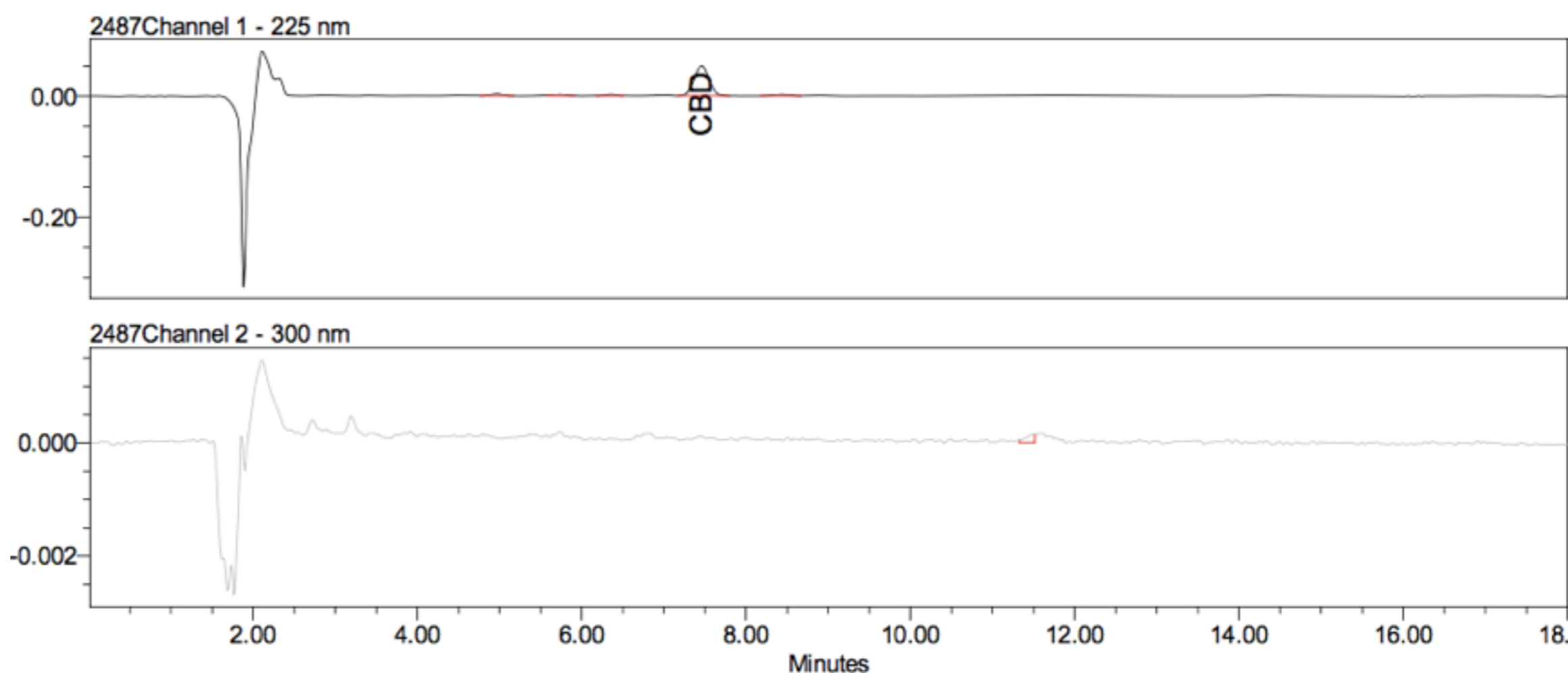

ND - Not Detected, LOD - Limit of Detection (LOD=0.001%)

Cannabinoids as Percent of Total Mass

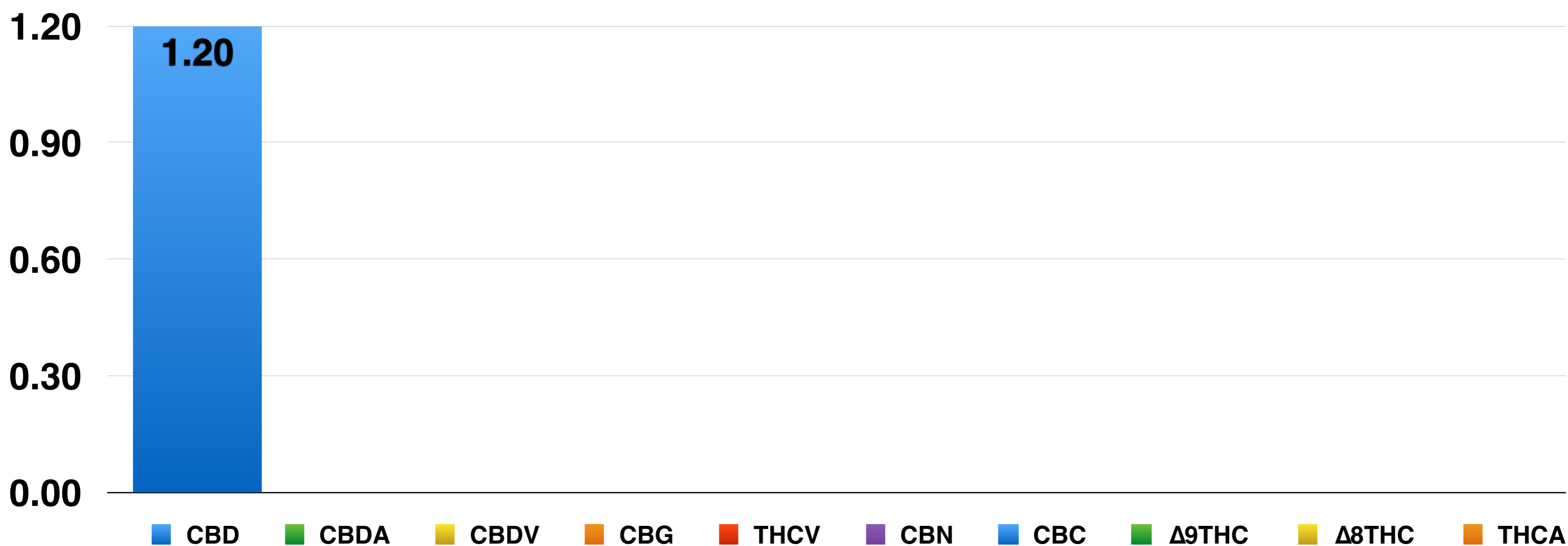

Endoca

Certificate of Analysis

CBD Chewing Gum 100mg

Endoca BV
 Siriusdreef 17 2132 WT Hoofddorp EU
 Phone: +31-238-080-104
 info@endoca.com
 www.endoca.com
 ISO 22000 certified
 HACCP certified; GMP certified

Responsible Supervisor: Martin V.
 Sample: Batch# 76G
 Date samples received: 05-May 2020
 Date analysis began: 05-May 2020
 Date sample report produced: 12-May 2020
 ID Number when available: _____
 Sample Mass: 1 g

Terpenoid Profile:

Component	Amount %
β -Caryophyllene	<0.01
α -Humulene	<0.01
Caryophyllene oxide	<0.01
Myrcene	<0.01
α -Pinene	<0.01
Terpinolene	<0.01
Humulene epoxide II	<0.01
Limonene	<0.01
β -Pinene	<0.01
E- β -Ocimene	<0.01
Sabinene	<0.01
Linalool	<0.01

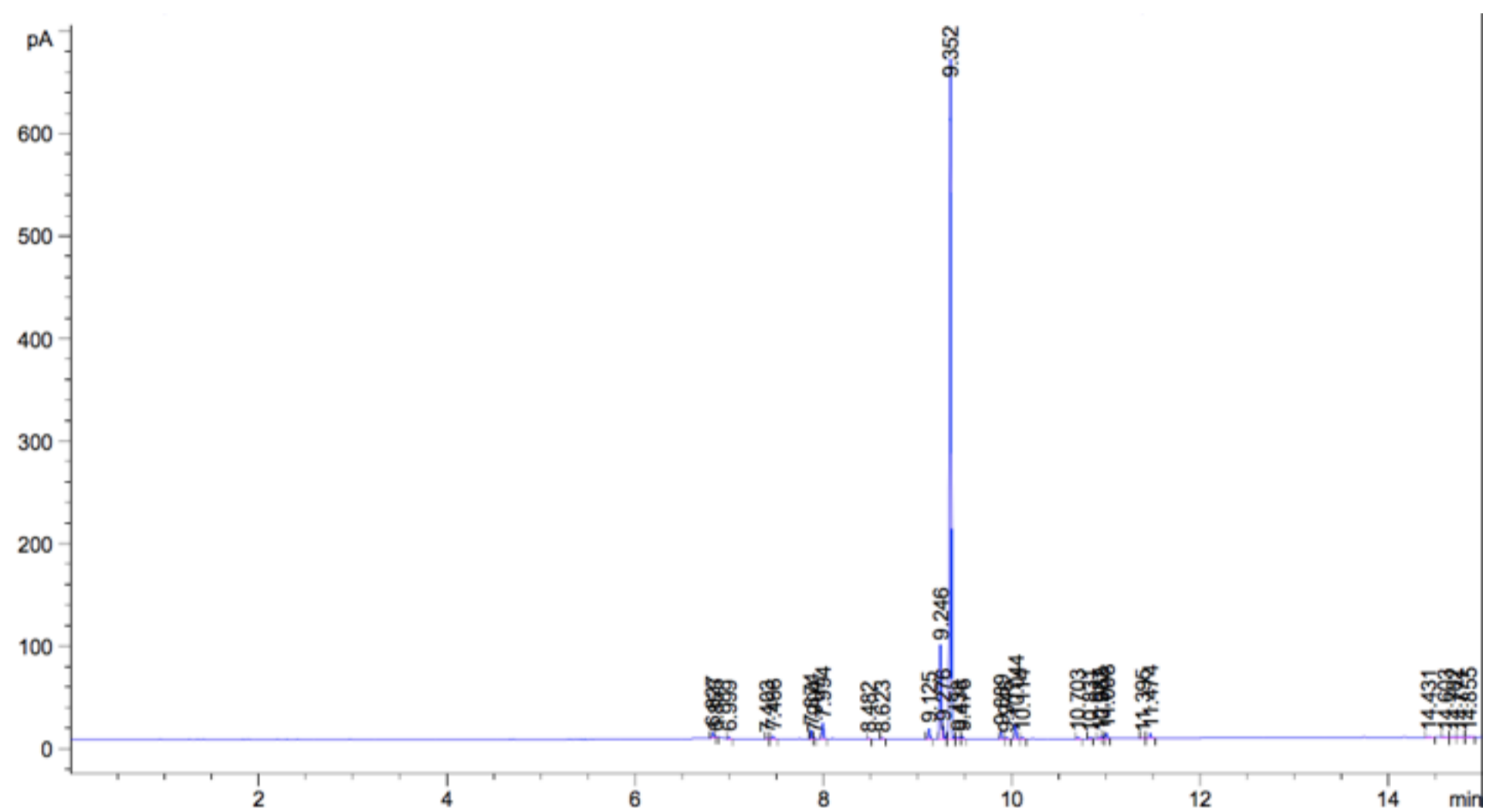

Terpenoid Distribution

- β -Caryophyllene
- α -Humulene
- Caryophyllene oxide
- Myrcene
- α -Pinene
- Terpinolene
- Humulene epoxide II
- Limonene
- β -Pinene
- E- β -Ocimene
- Sabinene
- Linalool

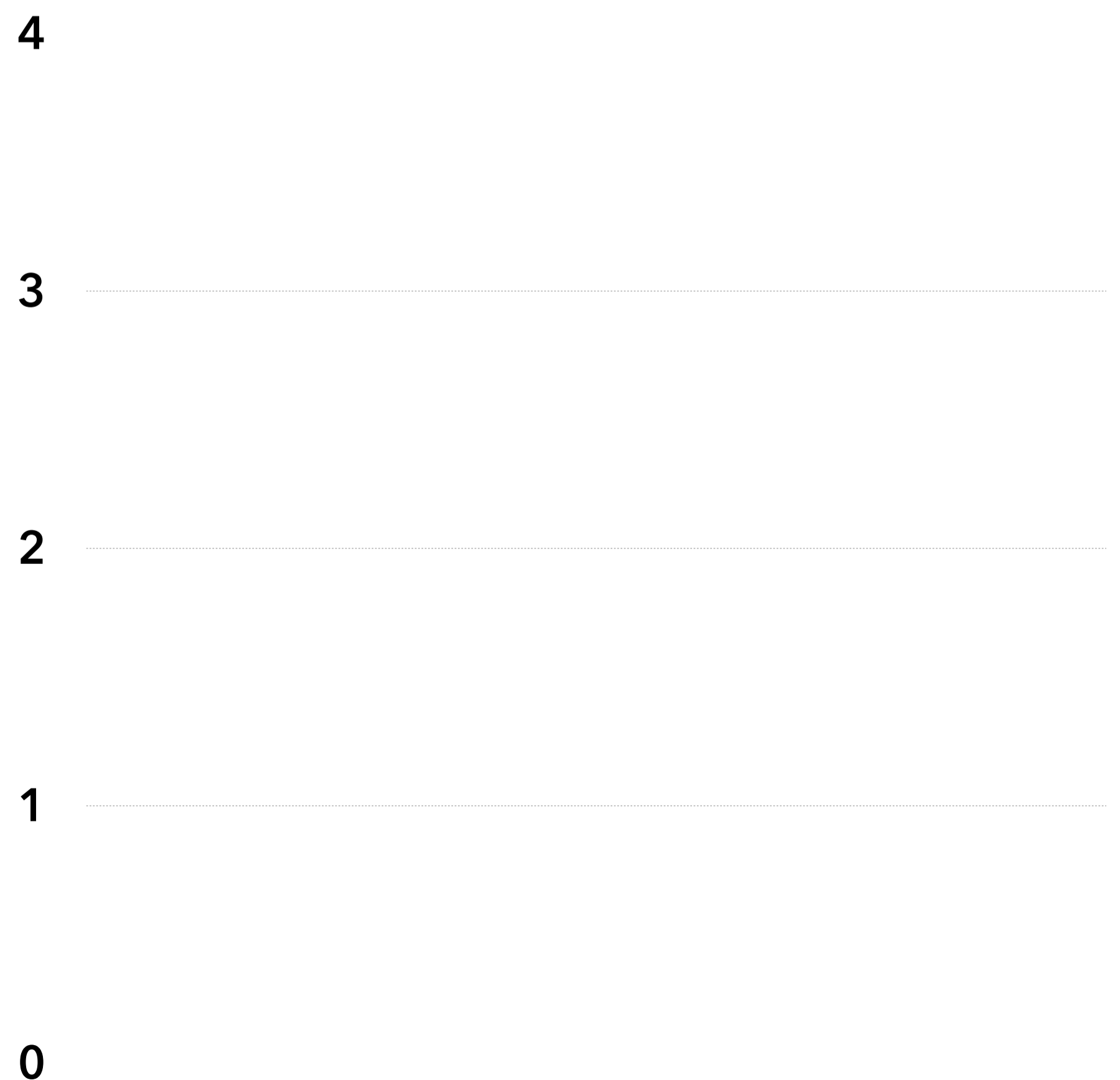

Endoca

Certificate of Analysis

CBD Chewing Gum 100mg

Endoca BV
 Siriusdreef 17 2132 WT Hoofddorp EU
 Phone: +31-238-080-104
 info@endoca.com
 www.endoca.com
 ISO 22000 certified
 HACCP certified; GMP certified

Responsible Supervisor:	Martin V.
Sample	Batch# 76G
Date samples received:	05-May 2020
Date analysis began:	05-May 2020
Date sample report produced:	12-May 2020
ID Number when available:	
Sample Mass	1 g

Microbial Profile:

Component	Mass (%)	Amount (mg/g)
<i>Candida albicans</i>	1 g	Not Detected
<i>Escherichia coli</i>	1 g	Not Detected
<i>Pseudomonas</i>	1 g	Not Detected
Staphylococcus	1 g	Not Detected
Yeast	CFU	<1 x 10 ¹
Mould	CFU	<1 x 10 ¹

All Mycotoxins at Non Detectable (ND) levels



Conclusions:

All microbial residues including Listeria, Monocytogenes, E-Coli, Fungi, Salmonella and Molds are all below detectable thresholds

Endoca

Certificate of Analysis

CBD Chewing Gum 100mg

Endoca BV
 Siriusdreef 17 2132 WT Hoofddorp EU
 Phone: +31-238-080-104
 info@endoca.com
 www.endoca.com
 ISO 22000 certified
 HACCP certified; GMP certified

Responsible Supervisor: Martin V.
 Sample: Batch# 76G
 Date samples received: 05-May 2020
 Date analysis began: 05-May 2020
 Date sample report produced: 12-May 2020
 ID Number when available: _____
 Sample Mass: 1 g

Heavy Metals Profile:

Component	Mass (%)	Amount (mg/g)	Limit
Arsenic	< 0.01	ND	ND
Cadmium	< 0.01	ND	ND
Lead	< 0.01	ND	ND
Mercury	< 0.01	ND	ND
Flammables	< 0.01	ND	ND

All Heavy Metals at Non Detectable (ND) levels

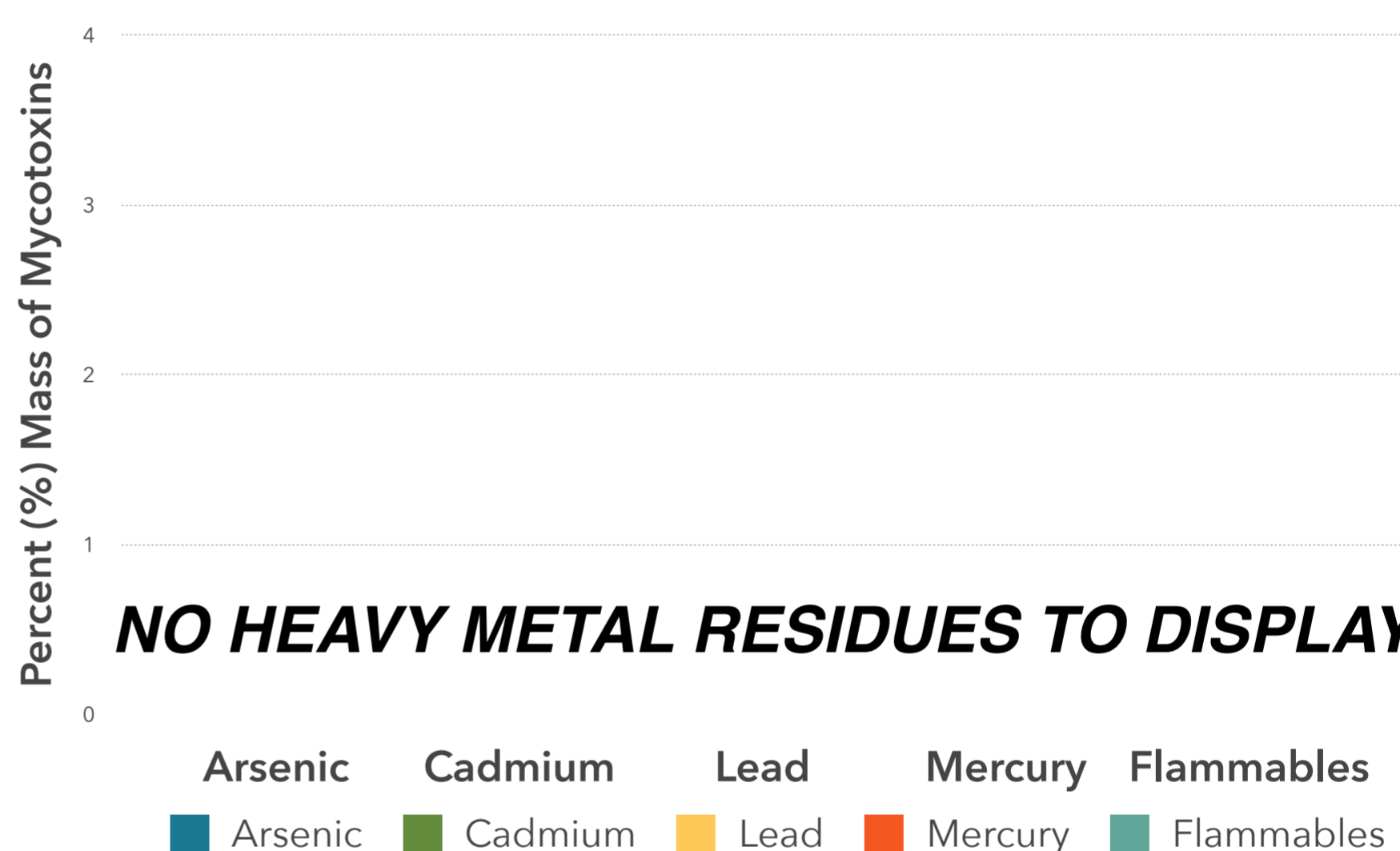

Conclusions:

No heavy metal residues detected.

No flammable residues detected.

No chemical residues detected.